Riverside Ramble

Video and audio support at: www.billrobinson-dulcimer.com/riversideramble

Bill Robinson

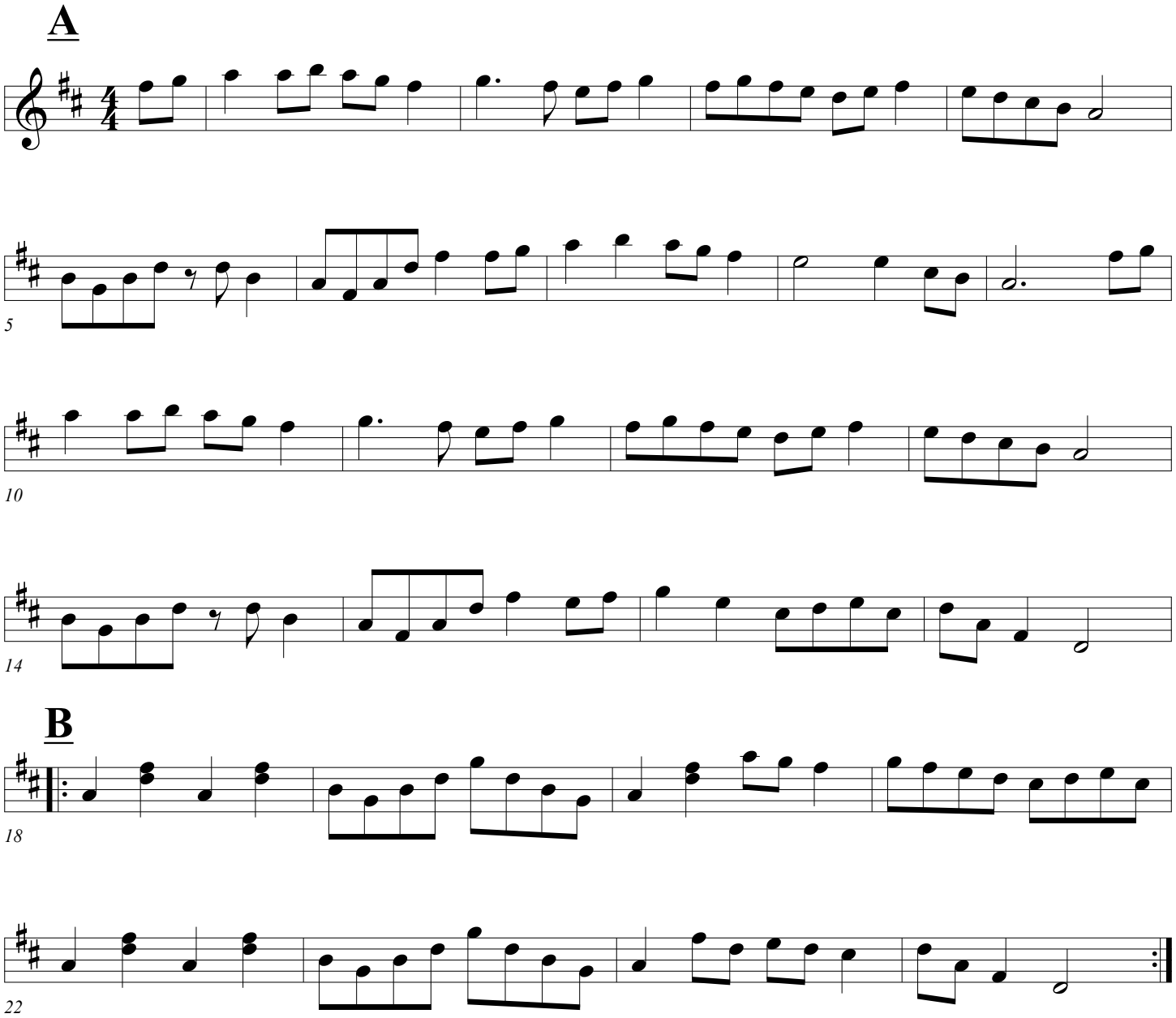

©